OPENING

OF THE

NEW ORGAN,

Built by E. C. LeDROIT,

FOR

TRINITY CHURCH,

(EPISCOPAL,)

Catherine Street above Second,

PHILADELPHIA,

Friday Evening, December 22d, 1865,

AT 7½ O'CLOCK.

ORGANISTS:

MESSRS. J. C. B. STANBRIDGE, H. A. CLARKE, A. H. MESSITER, D. D. WOOD and others.

Assisted by a number of the best Amateur Vocalists of this City.

PROGRAMME.

PART FIRST.

1. OPENING VOLUNTARY—H. A. CLARKE,
   Organist Holy Trinity P. E. Church.
2. OPENING CHORUS—"God of Evening."
3. OVERTURE TO SAMPSON,—A. H. MESSITER,
   Late Organist St. Paul's P. E. Church.
4. SOLO & QUARTETTE,—"Come Holy Spirit."
5. ORGAN PIECE,—D. D. WOOD,
   Organist St. Stephen's P. E. Church.
6. SOLO—"With Verdure Clad."
7. OFFRETORE of "Wely" Mass in C minor,—A. H. MESSITER,
   Late Organist St. Paul's P. E. Church.
8. SOLO & CHORUS—"Remember, O Lord."
9. GRAND CHORUS—"The Marvelous Works."

PART SECOND.

1. VOLUNTARY—H. A. CLARKE,
   Organist Holy Trinity P. E. Church.
2. CHORUS—From "Mozart's Twelfth Mass."
3. ORGAN, "Worthy is the Lamb" "*Haydn*"—D. D. WOOD,
   Organist St. Stephen's P. E. Church.
4. SOLO—"The Three Calls."
5. QUARTETTE—"Spirit of Love Divine."
6. ORGAN PIECE,—H. A. CLARKE,
   Organist Holy Trinity P. E. Church.
7. DUETT—"Evening Song."
8. VOLUNTARY—"D. D. WOOD,
   Organist St. Stephen's P. E. Church.
9. RECITATIVE & CHORUS—From "Haydn's First Mass," closing with "OLD HUNDRED."

FIFTIETH ANNIVERSARY

Trinity Church, Southwark

April 25. 1871

VOLUNTARY ON ORGAN—Auld Lang Syne,..... By PROF. BACHMAN, of *Atonement Church.*
JOSEPH SILVERS, *Vocal Conductor*

PRAYER BY CLERGY.

ANTHEM—When the Lord shall build up Zion.

COLLECTS.

TRIO.—Praise ye the Lord...MISS CASSIDY, MESSRS. SILVERS & J. G. ALEXANDER.

MR. BURK'S ADDRESS.

QUARTETTE—Guide me, Oh Thou Great Jehovah.....MISSES LUCKENBACH, ARCHER, MESSRS. FRANCIS & SILVERS.

ADDRESS.

SOLO—Selected .....MR. GEO. A. CONLY.

ADDRESS.

QUARTETTE & CHORUS—House of our God...MRS. BEARDSLEY, MISS ARCHER, MESSRS. SILVERS & ALEXANDER.

ADDRESS.

QUARTETTE--Come Thou Fount...MISS HOLST, MRS. CRAVEN, MESSRS. SILVERS & ARCHDEACON.

ADDRESS.

SOLO—Selected.....MR. GEO. A CONLY.

ADDRESS.

QUARTETTE—Selected.....MRS. BUCK, MRS. THAYER, MESSRS. SILVERS & PAUL.

CLOSING PRAYER.

HALLELUJAH CHORUS.

BENEDICTION.

VOLUNTARY ON ORGAN.

M'FARLAND PR 811 WALNUT ST

A

FORM OF

PRAYER AND THANKSGIVING

TO ALMIGHTY GOD, FOR THE INESTIMABLE BLESSINGS OF RELIGIOUS AND CIVIL LIBERTY; TO BE USED ON THE OCCASION OF CELEBRATING THE

CENTENNIAL ANNIVERSARY OF AMERICAN INDEPENDENCE

JULY 4TH, 1876.

SET FORTH FOR USE IN THE

Protestant Episcopal Church,

IN THE

DIOCESE OF PENNSYLVANIA.

BY THE

RT. REV. WM. BACON STEVENS D.D., LL.D.

Bishop of the Diocese of Pennsylvania.

PHILADELPHIA:
McCalla & Stavely, Printers,
237-9 Dock Street.

Used at Service at 6 o'clock, morning of July 1. 176 - in Trinity Church.

NOTICE.

In setting forth this "Form of Prayer, &c," and thus not uniting with many of my Brethren who have jointly issued a more elaborate one; I beg to say to my Diocese, that the present form is very nearly that prepared by the Rev. Wm. Smith, D.D., the first Provost of the University of Pennsylvania, the author of the Preface to our Book of Common Prayer. This form was temporarily adopted by the Fathers of this Church nearly one hundred years ago, and on the first occasion afterwards of publicly thanking Almighty God for the inestimable blessings of religious and civil Liberty, was used by Bishop (then Dr.) White in Christ Church, Philadelphia. By issuing, with slight modifications, the old form, it was felt that greater historic interest would attach to the service, and that, especially in this Diocese, it would be eminently appropriate and becoming. Two special collects prepared principally by one of our most revered Bishops have been added, bringing the service into accord with this Centennial Celebration.

WILLIAM BACON STEVENS.

A FORM OF SERVICE

FOR THE

FOURTH OF JULY, 1876.

¶ *This service may be used on the preceding or succeeding Sunday.*
¶ *The service shall be as usual except where it is hereby otherwise appointed.*
¶ *Among the opening sentences shall be one or more of the following:*

THE Eternal God is thy refuge, underneath are the everlasting arms. *Deut.* xxxiii. 27.

Israel shall then dwell in safety alone; the fountain of Jacob shall be upon the land of corn and wine, also his heavens shall drop down dew.

Happy art thou, O Israel: who is like unto thee, O people saved by the Lord, the shield of thy help, and who is the sword of thy excellency. *Deut.* xxxiii. 28, 29.

The Lord hath been mindful of us: He will bless us; He will bless them that fear the Lord both small and great. *Psalm* cxv. 12, 13.

O that men would praise the Lord for his goodness; and for His wonderful works to the children of men. *Psalm* cvii. 15.

¶ *Instead of the Venite may be said or sung this Canticle:*

MY song shall be always of the loving kindness of the Lord; with my mouth will I ever be showing thy truth from one generation to another. *Psalm* lxxxix. 1.

The merciful and gracious Lord hath so done his marvelous works, that they ought to be had in remembrance. *Psalm* cxi. 4.

Who can express the noble acts of the Lord, or show forth all his praise? *Psalm* cvi. 2.

The works of the Lord are great, sought out of all them that have pleasure therein. *Psalm* cxi. 2.

He will not alway be chiding; neither keepeth he his anger for ever. *Psalm* ciii. 9.

He hath not dealt with us after our sins; nor rewarded us according to our wickednesses. *Psalm* ciii. 10.

For look how high the heaven is in comparison of the earth; so great is his mercy also toward them that fear him. *Pslam* ciii. 11.

Yea, like as a father pitieth his own children; even so is the Lord merciful unto them that fear him. *Psalm* ciii. 13.

For thou, O God, hast proved us; thou also hast tried us, like as silver is tried. *Psalm* lxvi. 9.

Praise the Lord, O Jerusalem; praise thy God, O Sion.

For he hath strengthened the bars of thy gates; he hath blessed thy children within thee.

He maketh peace in thy borders, and filleth thee with the flour of the wheat. *Psalm* cxlvii. 12, 13, 14.

¶ *Then shall be said or sung the* GLORIA PATRI.

¶ *The Proper Psalms shall be one or more of the following:*

Psalm ciii.

Psalm cvii.

Psalm cxliv.

with the *Gloria Patri*, or else the *Gloria in Excelsis*.

¶ *The First Lesson shall be Deut.* viii.

¶ *Then shall be said or sung the* TE DEUM.

¶ *The Second Lesson shall be* 1 *Thess* v. 12–23.

¶ *After the General Thanksgiving shall be said the following:*

O GOD, whose name is excellent in all the earth, and Thy glory above the heavens; who a century ago didst inspire and direct the hearts of the Delegates in Congress to lay the perpetual foundation of peace, liberty and safety; we bless and adore thy Glorious Majesty for this Thy loving kindness and providence.

And we humbly pray that the devout sense of this signal mercy may renew and increase in us a spirit of love and thankfulness to Thee, its only author; a spirit of peaceable submission to the laws and government of this country, and a spirit of fervent zeal for our Holy Religion which Thou hast preserved and secured to us and to our posterity. May we improve these inestimable blessings for the advancement of

religion, liberty and science throughout this land, till the wilderness and solitary place be glad through us, and the desert rejoice and blossom as the rose. This we beg through the merits of Jesus Christ our Saviour. *Amen.*

"O Almighty God, who sittest upon the throne judging right; and whose kingdom ruleth over all, we bring Thee this day, our sacrifice of praise and thanksgiving, as for all our mercies, so especially for Thy gracious dealings with us as a people, from the dawn of our national existence to the present time.

"Marvelous and merciful have been the ways of Thy providence towards us. Thou hast been our bulwark and defense in the hour of peril, our very present help in the day of trouble. From feeble beginnings, Thou hast raised us up to wealth and greatness. Thou hast given us a goodly land, and caused the lines to fall unto us in pleasant places. Thou hast enlarged our borders, prospered our industry, continued to us our free and beneficent institutions, our precious heritage of civil and religious liberty, and permitted us to celebrate this anniversary in a time of peace and tranquillity. And although Thou hast visited our sins with the rod, yet in judgment Thou didst remember mercy, and chasten us less than our iniquities deserved.

"We especially thank Thee, that Thy Church has been so wonderfully sustained and enlarged and strengthened,—that this vine of Thine own planting, has taken such root, and stretched out its boughs unto the sea and its branches unto the river; may it ever flourish under Thy hand, and be watered by the dews of the Holy Ghost, that so it may bring forth the fruits of righteousness and true holiness, through Jesus Christ our Lord. Amen.

"And now, our Heavenly Father, we beseech Thee to continue Thy loving kindness to Thy servants and to the generations yet for to come. The Lord our God be with us, as He was with our Fathers! Let Him not leave nor forsake us! May the people of this land respond to all Thy goodness by giving due honor to Thy holy name, and to Thy holy Word, and to Thy holy day. Save us from the snares and dangers of prosperity, from pride and vain-glory, from ambition and covetousness, from lawlessness and corruption, from hardness of heart and contempt of Thy Word and commandment. May we honor Thy dear Son, our Saviour Jesus Christ, by our unfeigned faith, submission and obedience,—ever remembering, that the nation or kingdom that will not serve Thee, shall

perish. Give to all this people, a spirit of peaceable submission to every ordinance of man for conscience sake; and with a deep sense of their duty towards Thee, grant them a fervent zeal for the truth, and for the advancement of Thy holy religion, that so Thy holy Church may be extended, until thy name shall be known throughout the earth and thy saving health among all nations. All which we beg through the merits and mediation of Jesus Christ, our most blessed Lord and Saviour. Amen."

¶ *The Collect to be used instead of that for the day:*

ALMIGHTY GOD, Who hast in all ages showed forth Thy power and mercy in the wonderful presevation of Thy Church, and in the protection of every nation and people professing Thy holy and eternal truth and putting their sure trust in Thee; we yield Thee our unfeigned thanks and praise for all Thy mercies to this people; and more especially for that signal and wonderful manifestation of Thy providence, which we commemorate this day: wherefore not unto us, O Lord, not unto us, but unto Thy Name be ascribed all honour and glory, in all Churches of the Saints, from generation to generation, through JESUS CHRIST our Lord. *Amen.*

¶ *The Epistle Philippians* iv. 4.

REJOICE IN THE LORD ALWAYS: and again I say, rejoice. Let your moderation be known unto all men. The Lord is at hand. Be careful for nothing; but in every thing by prayer and supplication, with thanksgiving, let your requests be made known unto God. And the peace of God, which passeth all understanding, shall keep your hearts and minds through Christ Jesus. Finally, brethren, whatsoever things are true, whatsoever things are honest, whatsoever things are just, whatsoever things are pure, whatsoever things are lovely, whatsoever things are of good report; if there be any virtue, and if there be any praise, think on these things. Those things which ye have both learned and received and heard, and seen in Me, do; and the God of peace shall be with you.

¶ *The Gospel St. John* viii. 31–36.

THEN said JESUS to those Jews which believed on him, If ye continue in My Word, then are ye My disciples indeed; And ye shall know the truth, and the truth shall make you free. They answered Him, We be Abraham's seed, and

were never in bondage to any man: how sayest Thou, Ye shall be made free? JESUS answered them, Verily, verily, I say unto you, Whosoever committeth sin is the servant of sin. And the servant abideth not in the house forever: but the SON abideth ever. If the SON therefore shall make you free, ye shall be free indeed.

[This service is for sale by MCCALLA & STAVELY, 237–9 Dock street, Philadelphia. Price $1.50 per hundred.]

GRAND ENTERTAINMENT

IN AID OF

Trinity P. E. Church

SOUTHWARK.

Tableaux, Recitations and Music,

Friday Evening, Dec. 29, 1876,

CHRISTIAN STREET HALL, (Christian Street below Eighth.)

THE CELEBRATED HAZELTON PIANO

used on this occasion is furnished from the Piano and Organ Warehouse of James Bellak, 271, 279 and 281 S. Fifth Street.

THE WECCACOE CORNET BAND

Have kindly volunteered their services for the occasion.

EXERCISES COMMENCING AT 7½ O'CLOCK.

McFARLAND & SON PRS 511 WALNUT ST

PROGRAMME.

PART FIRST.

1. INTRODUCTORY OVERTURE, Weccacoe Cornet Band.
2. TABLEAU, ... Liberty.
3. VOCAL SOLO, ... Mrs. Satter.
4. TABLEAU, Coming Through the Rye, (two Scenes.)
5. GLEE, ... Hail Smiling Morn.
6. TABLEAU, ... Shoemaker in Love.
7. RECITATION, ... Miss Jennie Jones.
8. TABLEAU, ... The Soldier's Farewell.
9. RECITATION, ... Mr. Mundy.
10. TABLEAU, ... The Soldier's Return.
11. VOCAL SOLO, ... Mrs. A. H. Newitt.
12. TABLEAU, ... Blue Beard, (three Scenes.)

PROGRAMME.

PART SECOND.

1. GLEE, ... Awake Æolian Lyre.
2. TABLEAU, ... Taking the Veil.
3. RECITATION, ... Miss Maggie F. Askam.
4. PIANO DUET, Miss Zimmerman and Mr. Armstrong.
5. TABLEAU, ... Going to the Parson.
6. DUET, ... Misses Thorn and Wiley.
7. TABLEAU, . Hiawatha and His Bride's Arrival Home.
8. PART SONG, ... Song of the Triton.
9. TABLEAU, ... Death of Minnehaha.
10. TRIO, . . Miss Wylie & Messrs. McCormick & Ward.
11. PART SONG, ... Male Voices.
12. TABLEAU, ... Gipsy Fortune-teller.

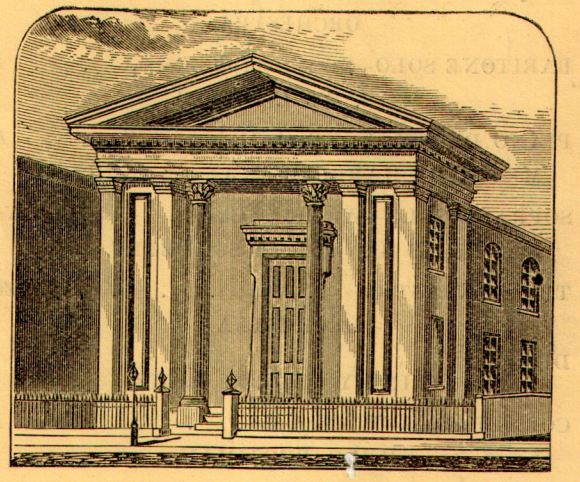

GRAND CONCERT,

STRAWBERRY AND FLORAL

FESTIVAL,

For the BENEFIT of the

Rectory Fund of Trinity Church, Southwark,

AT

CHRISTIAN STREET HALL,

Christian Street, below Eighth,

Friday Evening, June 15th, 1877,

Commencing at 8 o'clock.

ON THIS OCCASION

TRINITY CHURCH CHOIR,

PROF. LOSSE,

MISS HENRIETTA SCHUBERT,

MR. HENRY LEUPOLD,

MR. W. H. MOYER,

MR. CHAS. BROSSMAN,

And others have kindly tendered their services.

The Piano used on this occasion is from the Warerooms of Jas. Bellak, 279 and 281 South Fifth St.

M'Farland & Son, Printers, 311 Walnut St.

PROGRAMME.

PART FIRST.

1. TRINITY PROMENADE MARCH. . . . *Losse.*
   ORCHESTRA.
2. PIANO DUETT—Selections. . . . . *Weilman.*
   MR. and MISS E. J. DOUTY.
3. SOPRANO SOLO—Hark! I hear a wee Bird Singing.
   MISS HENRIETTA SCHUBERT.
4. CORNET SOLO—Farewell from the Alps. . . *Kossleck.*
   MR. C. BROSSMAN.
5. TENOR SOLO—The Flowers Answer. . . *Esser.*
   MR. HARRY LEUPOLD.
6. GAY AND HAPPY SKIDMORES. . . . *Losse.*
   ORCHESTRA.
7. VOCAL QUARTETTE.
   TRINITY CHURCH CHOIR.
8. ZITHER SOLO—Melvin March. . . . . *Zerner.*
   MR. A. C. SAPPER.
9. BARITONE SOLO—Song of the Old Bell.
   MR. W. H. MOYER.
10. PIANO SOLO—Home, Sweet Home. . . *Thalberg.*
    MISS LIDA HARRIS.
11. TRIO.
    TRINITY CHURCH CHOIR.
12. MARCH—Celeste. . . . . *Gounod.*
    ORCHESTRA.

PROGRAMME.

PART SECOND.

1. CORNET SOLO—Lucia di Lammermoor. . *Donizetti.*
   MR. C. BROSSMAN.
2. DUQUESNE GRAYS' MARCH. . . . . *Ross.*
   ORCHESTRA.
3. BARITONE SOLO—Saved from the Storm, . . *Barri.*
   MR. W. H. MOYER.
4. PIANO DUETT—La Fille de Madame Angot. . *Blake.*
   MISS LIDA HARRIS and KATE MUNCHEON.
5. SOPRANO SOLO—We Met by Chance. . . *Kucken.*
   MISS HENRIETTA SCHUBERT.
6. THE FANTASTICS . . . . . *Zickoff.*
   ORCHESTRA.
7. DUETT.
   TRINITY CHURCH CHOIR.
8. CORNET SOLO—Wintergarden. . . . . *Losse.*
   MR. C. BROSSMAN.
9. ZITHER SOLO—Remember Me. . . . . *Balfe.*
   MR. A. C. SAPPER.
16. PIANO SOLO—Life's Pleasures. . . . *Hoffman.*
    MISS E. J. DOUTY.
11. QUARTETTE.
    TRINITY CHURCH CHOIR.
12. GOOD NIGHT GALOP. . . . . *Faust.*
    ORCHESTRA.

1882 1882

CHILDRENS' THANKSGIVING SERVICE

Trinity Church, Southwark.

PROCESSIONAL 306

LORD'S PRAYER AND VERSICLES

PSALM CXLV. EXALTABO TE, DEUS.

CREATION

ANTHEM.—O LORD, HOW MANIFOLD.

HYMN.

O LORD of heaven and earth, and sea,
To Thee all praise and glory be;
How shall we show our love to Thee,
Giver of all!

The golden sunshine, vernal air,
Sweet flowers and fruits, thy love delare
Where Harvests ripen, Thou art there,
Giver of all!

For peaceful homes and healthful days,
For all the blessings earth displays,
We owe Thee thankfulness and praise,
Giver of all!

Thou didst not spare Thine only Son,
But gav'st Him for a world undone,
And freely with that blessed One
Thou givest all!

Thou giv'st the Holy Spirit's dower,
Spirit of life, and love, and power,
And dost His sevenfold graces shower,
Upon us all.

For souls redeemed, for sins forgiven,
For means of grace, and hopes of heaven,
Father, what can to Thee be given,
Who givest all?

We lose what on ourselves we spend:
We have as treasure without end
Whatever, Lord, to Thee we lend,
Who givest all!

Whatever, Lord, we lend to Thee,
Repaid a thousandfold will be;
Then gladly will we give to Thee,
Giver of all!

To Thee, from whom we all derive
Our life, our gifts, our power to give,
Oh, may we with Thee ever live,
Giver of all!—AMEN.

SOWING

—: HYMN :—
—172—

—: HYMN :—
—298—

GROWTH

—: HYMN :—
—302—

—: HYMN :—
—464—

HARVEST

—: HYMN—DIES IRAE :—

—: BEATI MORTUI :—

—: HYMN :—
—496—

PSALM CL—LAUDATE DOMINUM

CREED ∴ VERSICLES ∴ COLLECTS

OFFERTORY

BENEDICTION

RECESSIONAL

—433—

1821-1896

The Seventy-fifth Anniversary

of the

Laying of the Corner-stone of Trinity Church, Southwark.

Catharine Street above Second

∴ ∴ ∴ ∴ ∴ ∴

St. Mark's Day, April 25th, 1896,

and following days.

Saturday, April 25th.

Celebration of the Holy Communion, 10.30 a. m.
Evening Prayer, 4.30 p. m.

Sunday, April 26th.

Celebration, 8 a. m.
Morning Prayer, Celebration, and Sermon by the Rector, 10.30 a. m. Evening Prayer and Historical Paper by Mr. Chas. M. Peterson, Accounting Warden.

Monday, April 27th.

Celebration, 8.30 a. m. Evening Prayer and Sermon by Rev. Francis M. Taitt, 8 p. m.

Tuesday, April 28th.

Celebration, 8.30 a. m. Evening Prayer and Sermon by Rev. Andrew D. Heffern. 8 p. m.

Wednesday, April 29th.

Celebration, 8.30 a. m. Evening Prayer and Sermon by Rev. John W. Brown, S. T. D., 8 p. m.

Thursday, April 30th.

Celebration, 8.30 a. m. Parish Tea and Historical Address by William S. Price, Esq.

Friday, May 1st.

Celebration, 8.30 a. m. Evening Prayer and Sermon by Right Rev. Leighton Coleman, S.T. D., LL. D.

Saturday, May 2nd.

Celebration, 8.30 a. m.

Sunday, May 3rd.

Visitation of the Bishop of the Diocese and Confirmation 10.30 a. m.

BETHLEHEM.

O little town of Bethlehem!
How still we see thee lie,
Above thy deep and dreamless sleep,
The silent stars go by;
Yet in the dark streets shineth
The everlasting light;
The hopes and fears of all the years,
Are met in thee to-night.

For Christ is born of Mary,
And gathered all above,
While mortals sleep the angels keep
Their watch of wondering love.
O morning stars together
Proclaim the holy birth!
And praises sing to God the King,
And peace to men on earth.

How silently, how silently,
The wondrous gift is given;
So God imparts to human hearts
The blessings of His heaven.
No ear may hear his coming,
But in this world of sin,
Where meek souls will receive him still,
The dear Christ enters in.

O holy Child of Bethlehem!
Descend to us we pray,
Cast out our sin and enter in,
Be born in us to-day
We hear the Christmas angels.
The great glad tidings tell,
O come to us, abide with us,
Our Lord Emmanuel!

CIRCUMCISION, 1887.

SATURDAY, January 1st, 9.30 A. M. Holy Communion.
Gilbert's Service.

SUNDAY, 10.30 A. M. Morning Prayer.
Holy Communion.
Garrett's Service.

2.30 P. M. Sunday Schools.

7.30 P. M. Choral Evening Prayer.

EPIPHANY.

EVENING, January 5th. Evening Prayer: Sermon.

FEAST, January 6th. Morning Prayer.
Holy Communion.

TRINITY CHURCH, SOUTHWARK.

✠

✝ Christmas ✝

1886.

Once again, O blessed time,
Thankful hearts embrace thee:
If we lost thy festal chime,
What could e'er replace thee?

✠

CHRISTMAS DAY.

7.30 A. M. First Celebration.
Gilbert's Service.
Mozart's Ave Verum.
(St. Catharine's Guild.)

10.30 A. M. Morning Prayer.
Barnby's Te Deum.
Tour's Jubilate.
Second Celebration.
Garrett's Service.
Stainer's Anthem.
"O Zion that bringest glad tidings."

ST. STEPHEN'S DAY,

Sunday, December 26th.

10.30 A. M. Morning Prayer.
Holy Communion.

2.30 P. M. Sunday Schools.

7.30 P. M. Procession of Sunday School and Guilds.
Choral Evening Prayer.

St John's Day,

Monday, December 27th.

9.30 A. M. Holy Communion.

8.00 P. M. Mother's Meeting.

Innogent's Day,

Tuesday, December 28th.

9.30 A. M. Holy Communion.

2.30 P. M. Infant School Entertainment.

8.00 P. M. Holy Cross Guild.

Wednesday, December 29th.

7.30 P. M. Sunday School Service.

Procession.

Carols.

The Gladsome Tidings.

Hear ye now the gladsome tidings,
Christ the Prince of Peace draws near;
Shout the news to every nation,
Till the world is full of cheer.

Glory, glory, in the highest,
Hear the angels sing again,
Glory, glory, in the highest,
Peace on earth, good will to men.

Lo! the morning star has risen.
O'er a dark and ruined earth;
And from out the heavenly portals
Is proclaimed a Saviour's birth.

Lift your heads, ye heavy hearted,
Shout for joy ye captive souls;
Christ the great Deliverer cometh,
While the heavenly music rolls.

The Great Joy.

Once again, O blessed time,
Thankful hearts embrace thee:
If we lost thy festal chime,
What could e'er replace thee?
Change will darken many a day,
Many a bond dissever;
Many a joy shall pass away,
But the Great Joy never!

Once again the Holy night
Breathes its blessing tender,
Once again the Manger Light
Sheds its gentle splendor;
O could tongues by Angels taught,
Speak our exultation,
In the Virgin's Child that brought
All mankind salvation?

Welcome thou to souls athirst,
Fount of endless pleasure;
Gates of Hell may do their worst,
While we clasp our Treasure:
Welcome, though an age like this
Puts thy Name on trial,
And the Truth that makes our bliss
Pleads against denial!

Thou that once, 'mid stable cold,
Wast in babe-clothes lying,
Thou whose altar veils enfold
Power and life undying,
Thou whose love bestows a worth
On each poor endeavor,
Have thou joy of this Thy Birth
In our praise forever.

Three Kings of Orient.

We three Kings of Orient are;
Bearing gifts we traverse afar
Field and fountain, moor and mountain,
Following yonder star.

O star of wonder, star of night,
Star with royal beauty bright,
Westward leading, still proceeding,
Guide us to thy perfect light.

MELCHIOR.

Born a King on Bethlehem's plain,
Gold I bring to crown Him again,
King forever, ceasing never,
Over us all to reign.

CASPAR.

Frankincense to offer have I,
Incense owns a deity nigh,
Prayer and praising, all men raising.
Worship Him, God most High.

BALTHAZAR.

Myrrh is mine, its bitter perfume
Breathes a life of gathering gloom:
Sorrowing, sighing, bleeding, dying,
Sealed in the stone-cold tomb.

Glorious now behold Him arise,
King and God and Sacrifice,
Alleluia, Alleluia;
Earth to the Heavens replies.

✠

Holy Night.

Holy night! peaceful night!
All is dark save the light.
Yonder where they sweet vigil keep,
O'er the babe who in silent sleep
Rests in heavenly peace.

Holy night! peaceful night!
Only for shepherd's sight,
Come blest visions of angel throngs,
With their loud alleluia songs,
Saying Jesus is come.

Holy night! peaceful night!
Child of heaven, O how bright,
Thou did'st smile on us when thou wast born,
Blest indeed was that happy morn,
Full of heavenly joy.

SUNDAY SCHOOLS
of TRINITY CHURCH
SOUTHWARK

Trinity Festival

SUNDAY EVENING
JUNE 13, '97

Rev. HORACE F. FULLER, Rector

Press of
H. C. Coates
1236 Filbert Street

Processional

Ancient of days, Who sittest, throned in glory;
To thee all knees are bent, all voices pray;
Thy love hast blest the wide world's wondrous story,
With light and life since Eden's dawning day.

O Holy Father, Who has led Thy children
In all the ages, with the fire and cloud,
Through seas dry-shod; through weary wastes bewildering;
To Thee, in reverent love, our hearts are bowed.

O Holy Jesus, Prince of Peace and Saviour,
To Thee we owe the peace that still prevails,
Stilling the rude wills of men's wild behaviour,
And calming passion's fierce and stormy gales.

O Holy Ghost, the Lord and the Life-giver,
Thine is the quickening power that gives increase;
From Thee have flowed, as from a pleasant river,
Our plenty, wealth, prosperity and peace.

O Triune God, with heart and voice adoring,
Praise we the goodness that doth crown our days;
Pray we, that Thou wilt hear us, still imploring
Thy love and favor, kept to us always.

Sentences and Lord's Prayer

Minister O Lord, open Thou our lips.
Answer. And our mouth shall show forth Thy praise.
Minister. Glory be to the Father, and to the Son, and to the Holy Ghost.
Answer. As it was in the beginning, is now, and ever shall be, world without end. Amen.
Minister. Praise ye the Lord.
Answer. The Lord's name be praised.

Psalm 97

The Lord is King, the earth may be glad thereof, yea, the multitude of the isles may be glad thereof.
Clouds and darkness are round about him: righteousness and judgment are the habitation of his seat.
There shall go a fire before Him, and burn up His enemies on every side.
His lightnings gave shine unto the world: the earth saw it and was afraid.
The hills melted like wax at the presence of the Lord: at the presence of the Lord of the whole earth.
The heavens have declared His righteousness, and all the people have seen His glory.
Confounded be all they that worship carved images, and that delight in vain gods: worship Him, all ye gods.
Sion heard of it and rejoiced: and the daughters of Judah were glad; because of Thy judgments, O Lord.
For Thou, Lord, art higher than all that are in the earth: Thou are exalted far above all gods.
O ye that love the Lord, see that ye hate the thing which is evil: the Lord preserveth the souls of His saints; He shall deliver them from the hand of the ungodly.
There is sprung up a light for the righteous, and joyful gladness for such as are true-hearted.
Rejoice in the Lord, ye righteous; and give thanks for a remembrance of His holiness. Glory, etc.

Lesson

Magnificat

My soul doth magnify the Lord, and my spirit hath rejoiced in God my Saviour.
For He hath regarded, the lowliness of His handmaiden.
For behold from henceforth, all generations shall call me blessed
For He that is mighty hath magnified me, and holy is His Name.
And His mercy is on them that fear Him, throughout all generations.
He hath showed strength with His arm, He hath scattered the proud in the imagination of their hearts.
He hath put down the mighty from their seat, and hath exalted the humble and meek.
He hath filled the hungry with good things, and the rich he hath sent empty away.
He remembering His mercy hath holpen His servant Israel, as He promised to our forefathers, Abraham and his seed forever. Glory, etc.

Creed

Minister. The Lord be with you.
Answer. And with thy spirit.
Minister. Let us pray.
O Lord, show Thy mercy upon us.
Answer. And grant us Thy salvation.
Minister. O Lord save the State.
Answer. And mercifully hear us when we call upon Thee.
Minister. Endue Thy ministers with righteousness.
Answer. And make Thy chosen people joyful.
Minister. O Lord save Thy people.
Answer. And bless Thine inheritance.
Minister. Give peace in our time, O Lord.
Answer. For it is Thou, Lord, only, that makest us dwell in safety.
Minister O God, make clean our hearts within us.
Answer. And take not Thy Holy Spirit from us.

Collects

Round the Lord in glory seated
Cherubim and seraphim
Filled His temple, and repeated
Each to each the alternate hymn,
Lord, Thy glory fills the heaven,
Earth is with Thy fullness stored:
Unto Thee be glory given,
Holy, Holy, Holy, Lord.

Heaven is still with glory ringing
Earth takes up the angels' cry,
Holy, Holy, Holy, singing,
Lord of Hosts, the Lord most High
With his seraph train before Him,
With His holy Church below,
Thus unite we to adore Him,
Bid we thus our anthem flow.

Lord, Thy glory fills the heaven
Earth is with Thy fullness stored
Unto Thee be glory given,
Holy, Holy, Holy Lord.
Thus Thy glorious name confessing
With Thine angel hosts we cry
Holy, Holy, Holy, blessing
Thee, the Lord of Hosts most high.

Address

Hymn by the Infant School

Report for the Year

Holy Father, Great Creator
Source of mercy, love and peace,
Look upon the Meditator,
Clothe us with His righteousness;
Heavenly Father,
Through the Saviour hear and bless.

Holy Jesus, Lord of Glory,
Whom angelic hosts proclaim,
While we hear Thy wond'rous story
Meet and worship in Thy name,
Dear Redeemer,
In our hearts Thy peace proclaim.

Holy Spirt, Sanctifier,
Come with unction from above,
Raise our hearts to raptures higher,
Fill them with the Saviour's love!
Source of comfort,
Cheer us with the Saviour's love.

God the Lord through every nation
Let Thy wond'rous mercies shine!
In the song of Thy salvation
Every tongue and race combine.
Great Jehovah
Form our hearts and make them Thine.

Offertory

Holy offerings, rich and rare,
Offerings of praise and prayer,
Purer life and purpose high,
Clasped hands, uplifted eye,
Lowly acts of adoration
To the God of our salvation
On His altar laid, we leave them:
Christ, present them! God, receive them!

To the Father and the Son,
And the Spirit, Three in One,
Though our mortal weakness raise
Offerings of imperfect praise.
Yet with hearts bowed down most lowly.
Crying, Holy! Holy! Holy!
On Thine altar laid, we leave them:
Christ, present them! God, receive them!

Hymn

O Holy, Holy, Holy Lord,
Bright in Thy deeds and in Thy Name,
Forever be Thy name adored,
Thy glories let the world proclaim.

O Jesus, Lamb once crucified
To take our load of sins away,
Thine be the hymn that rolls its tide
Along the realms of upper day.

O Holy Spirit from above,
In streams of light and glory given,
Thou source of ecstasy and love,
Thy praises ring through earth and heaven.

O God Triune, to Thee we owe
Our every thought, our every song;
And ever may Thy praises flow
From saint and seraph's burning tongue.

Collects and Blessing

Recessional

Holy, Holy, Holy, Lord,
God of Hosts, Eternal King,
By the heavens and earth adored:
Angels and archangels sing,
Chanting everlastingly
To the blessed Trinity.

Since by Thee were all things made,
And in Thee do all things live,
Be to Thee all honor paid,
Praise to Thee let all things give,
Singing everlastingly
To the blessed Trinity.

Thousands, tens of thousands stand,
Spirits blessed before Thy throne.
Speeding thence at Thy command
And when Thy command is done,
Singing everlastingly
To the blessed Trinity.

Cherubim and Seraphim
Veil their faces with their wings;
Eyes of angels are too dim
To behold the King of kings,
While they sing eternally
To the blessed Trinity.

Thee apostles, prophets, Thee,
Thee, the noble martyr band,
Praise with solemn jubilee,
Thee, the Church in every land;
Singing everlastingly
To the blessed Trinity.

Alleluia! Lord, to Thee,
Father, Son, and Holy Ghost,
Three in One, and One in Three
Join we with the heavenly host,
Singing everlastingly
To the blessed Trinity.

IN MEMORIAM.

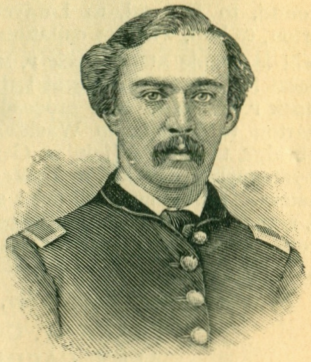

JAMES W. STEWART.

EDWARD WOODS.

JAMES W. NEVILLE.

GEORGE S. MARTIN.

SAMUEL H. HESS.

Memorial Service.

LIEUTENANT

JOHN T. GREBLE POST

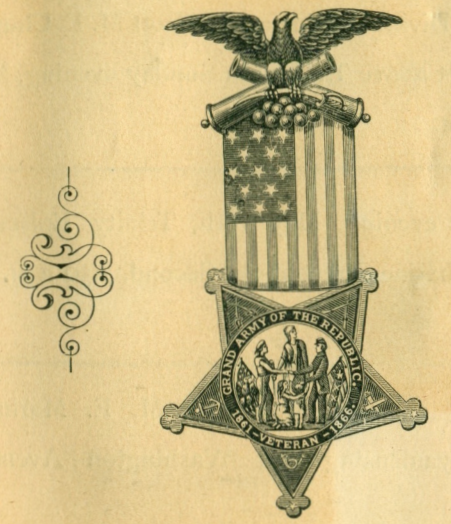

No. 10, Dept. of Penna., Grand Army of the Republic,

—AT—

MARINERS' BETHEL M. E. CHURCH,

Moyamensing and Washington Avenues,

REV. J. W. BICKLEY, PASTOR.

THURSDAY EVENING, MAY 27, 1897,

AT EIGHT O'CLOCK P. M.

PROGRAMME FOR MEMORIAL SERVICE,

1897.

Attend Divine Service at the Scott M. E. Church, Eighth Street above Tasker, on Sunday evening, May 9th, 7.30 P. M.

✠ ✠ ✠

Sunday evening, May 16th, Trinity Episcopal Church, Catharine Street above Second, 7.30 P. M.

✠ ✠ ✠

Sunday evening, May 23d, M. E. Mariners' Bethel, Moyamensing and Washington Avenues, 7.30 P. M.

✠ ✠ ✠

Thursday, May 27th, M. E. Mariners' Bethel, to attend Memorial Service, 8 P. M.

✠ ✠ ✠

Assemble at Hall of Post on Saturday, May 29th at 8 A. M., for decorating graves assigned to us.

Service.

MEMORIAL OF 1897, MAY 27th.

VOLUNTARY, . . MARINERS' M. E. BETHEL ORGANIST.

Enter Members of the Post.

PRAYER, . Ex-Chaplain REV. RICHARD BAXTER.

ANTHEM, ... CHOIR.

RESPONSIVE SERVICE, COMMANDER AND ADJUTANT.

SELECTION, ... CHOIR.

RESPONSIVE SERVICE,

POST CHAPLAIN AND COMRADES.

Chaplain:—

What man is it that liveth and shall not see death? Shall he deliver his soul from the hand of the grave? If a man die, shall he live again?

Comrades :—

Jesus Christ said: I am the resurrection and the life. He that believeth in me, though he were dead, yet shall he live. And he that liveth and believeth in me shall never die.

Chaplain :—

Let not your heart be troubled. Believe in God, believe also in me. In my Father's house are many mansions. I go to prepare a place for you.

Comrades :—

Blessed are the dead who die in the Lord. Yea saith the Spirit, that they may rest from their labors.

Chaplain :—

They shall hunger no more, neither thirst any more.

Comrades :—

Neither shall the sun light on them, nor any heat.

Chaplain :—

For the Lamb which is in the midst of the throne shall feed them, and lead them unto living fountains of water.

Comrades :—

And God shall wipe away all tears from their eyes.

Chaplain :—

There shall be no more death, neither sorrow, nor crying, neither shall there be any more pain.

Comrades :—

For the former things have passed away.

PRAYER, ... BY THE CHAPLAIN.

SELECTION, ... CHOIR.

ADDRESS, ... REV. J. W. BICKLEY.

HYMN, ... CHOIR.

HYMN, ... CHOIR.

RESPONSIVE SERVICE, OFFICERS AND COMRADES.

Commander :—

Senior Vice-Commander: How should all men live?

S. V.-Commander :—

With trust in God, and in love for one another.

Commander :—

Junior Vice-Commander: How should comrades of the Grand Army of the Republic live?

J. V.-Commander :—

Having on the whole armor of God, that they may be able to withstand in the evil day.

Commander :—

The last enemy that shall be destroyed is death.

Comrades :—

We thank God who giveth us the victory through Jesus Christ our Lord.

Chaplain :—

May the Almighty God, our Heavenly Father, keep us by his gracious presence amid the conflicts of our mortal life, and at last receive us into everlasting peace.

Comrades :—Amen.

Commander :—

I now declare this service closed.

DOXOLOGY.

The Post will assemble at their hall, 721–723 Wharton Street, at 8 A. M., to decorate the Graves of our Fallen Heroes, and will proceed over the following route: Down Wharton to Seventh, to Federal, to Fifth, to South, halting at N. Snellenburg & Co's store to receive a Floral Emblem; down South to Fourth, to Christian, to Mount Zion Cemetery, to Sixth, to Catharine, to St. Paul's M. E. Cemetery, to Passyunk Avenue, to Bishop's Ground, to Federal, to Lafayette Cemetery, to Eighth, to Wharton, to hall, where a collation will be served.

The Post will assemble at 1 o'clock P. M. for Parade and principal Memorial Service of the day at Lafayette Cemetery; start at 1.30 o'clock P. M., sharp, and proceed over the following route: Wharton to Eighth, to Washington Avenue, to Fourth, to Bainbridge, to Second (join in General Parade), to Wharton, to Moyamensing Avenue, to Tasker, to Eleventh, to Federal, to Cemetery. Post Guard will fire a salute, *one round*, at Greble Park, also at Flag Raising at School-house at Ninth and Tasker Streets. Oration by the Rev. Horace Fred'k Fuller, Trinity Church, Southwark.

By order of the Commander,

FRANK W. CARPENTER.
ALEX. GARDINER, *Adjutant.*

ZACH. T. MOORE, *Chairman.*
WM. LEDENT, *Secretary.*
WM. L. BOOTH, *Treasurer.*

OFFICERS OF GREBLE POST, No 10, G. A. R.

Commander, FRANK W. CARPENTER.
Senior Vice-Commander, THEODORE DUBOSQ.
Junior Vice-Commander, SAMUEL F. JOHNSTON.
Adjutant, ALEXANDER GARDINER.
Quartermaster, CHAS. G. WEED.
Surgeon, WILLIAM KIRBY.
Chaplain, EDWARD P. SIMPLER.
Officer of the Day, WM. W. DUNCAN.
Officer of the Guard, GEO. W. CRAP.
Quartermaster Sergeant, JOHN W. GILLESPIE.
Sergeant-Major, HENRY GARDINER.
Color Sergeant, WM. W. ENNIS.

Memorial Ceremonies

.....of.....

Gen'l Hector Tyndale Post,

No. 160,

Department of Pennsylvania, G. A. R.

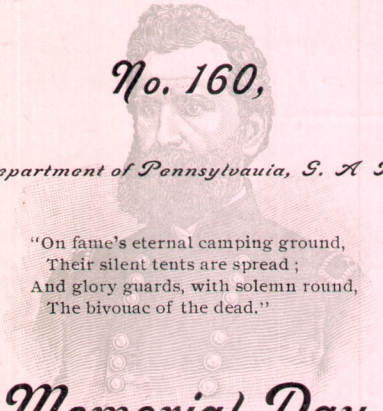

"On fame's eternal camping ground,
Their silent tents are spread;
And glory guards, with solemn round,
The bivouac of the dead."

Memorial Day.

May 30th, 1899.

Music by the Ivy Fife and Drum Corps.

Services

LAUREL HILL

At the Tomb of Major-General Hector Tyndale.

PROCESSIONAL— . . . . . Choir

Once more we march with solemn tread,
And slowly take our way,
Into the city of the dead,
On our Memorial Day.

PRAYER— . . . Rev. Horace F. Fuller

READING OF PRESIDENT LINCOLN'S ADDRESS—
Hon J. Jeremiah Snyder

HYMN—"Father I bend to Thee" . . Choir

IN MEMORIAM— . . Rev. Horace F. Fuller

ODE—"I am wandering down" . . Quartette

DIRGE— . . . Ivy Fife and Drum Corps

SALUTE— . . . . Co. G. 2d Regt. N. G

BENEDICTION.

The Post will proceed to Mount Peace Cemetery.

MOUNT PEACE.

PROCESSIONAL—"O Mother Dear Jerusalem" Choir

ANTHEM—"O Lord most Merciful" .

EXERCISES.

READING OF ORDERS— . Adj't W. H. Hutt, M. D.

ADDRESS— . . Commander F. H. Johnson

DIRGE— . . . Ivy Fife and Drum Corps

PRAYER— . . . Rev. Horace F. Fuller

HYMN—"Come unto me" . . . . Choir

READING OF PRESIDENT LINCOLN'S ADDRESS—
Comrade Geo. W. MacGregor

ORATION.

Hon. J. Jeremiah Snyder.

Decoration.

HYMN—"O Come let us Worship" . . Choir

IN MEMORIAM—
Senior Vice Commander W. H. Gausler

THE UNKNOWN DEAD—
Junior Vice Commander John S. Bundick

OUR COMRADES— . Comrade John W. Gilbert

LOYALTY— . . Comrade Harrison Campion

ODE—"Cover them over with beautiful flowers" Choir

DIRGE— . . . Ivy Fife and Drum Corps

Distribution of Flowers.

ODE—"America" . . . . . Choir

SALUTE— . . . Co. G, 2d Regt. N. G.

BENEDICTION

Officers.

Commander, F. H. JOHNSON

Senior Vice-Commander, W. H. GAUSLER

Junior Vice-Commander, JOHN S. BUNDICK

Adjutant, W. H. HUTT, M. D.

Quartermaster, THOMAS W. ROGERS

Surgeon, S. R. MORTON

Chaplain, GEO. B. THATCHER

Officer of the Day, JOHN W. GILBERT

Officer of the Guard, GEO. W. JACKSON

Headquarters of Gen'l Hector Tyndale Post, No. 160,
1363-65 Ridge Avenue

Memorial Committee.

Geo. B Thatcher, *Chairman.* Geo. W. MacGregor, *Treasurer.*

W. H. Hutt, M. D., *Secretary.*

Charles Naylor	W. H. Gausler	John W. Gilbert
Thos W. Rogers	George W. Jackson	Theo. P. Mathews
John S. Bundick	Thos. Russell	Wm. H. Payne
S. R. Morton	Harrison Campion	Isaac L. Glascoe
J K. Breyer	H. C. Coates	Jabez Butterfield
		Patrick Devine

Souvenir Program

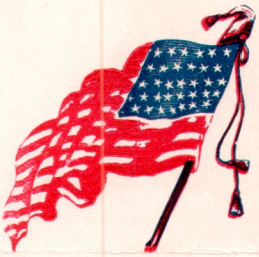

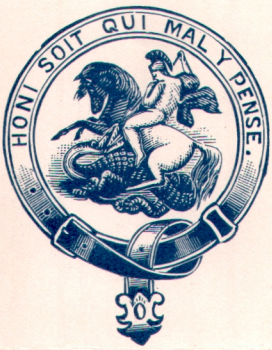

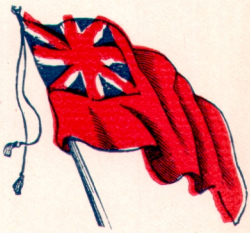

PUBLIC MEETING

IN AID OF THE

Widows and Orphans of British Soldiers Killed in South Africa

UNDER THE AUSPICES OF

Peabody Lodge No. 71, O. S. St. G.

PEABODY HALL, 1218 South Eighth Street.

Thursday Evening, April 26th, 1900.

Introductory Remarks by FRANK P. WALKER, Presiding Officer.

"AMERICA"	By the Audience
PIANO SOLO	Archibald J. Houghton
COMIC SONG—*Selected*	Ben Haigh
RECITATION—"*Bobs*"	M. Henry Green, M. D.
ADDRESS—"*Blood Brotherhood*"	Rev. Horace F. Fuller
SONG—"*Soldiers of the Queen*"	Freeman Wright
RECITATION—"*Absent Minded Beggar*"	Miss Mabel Cannon

Collection for Widows and Orphans of British Soldiers.

"RULE BRITANNIA"	By the Audience
ADDRESS—"*An Englishman in America*"	J. Henry Williams, Esq.
SELECTION	Alfred the Great Lodge Quartette
SONG—*Selected*	Wm. H. Gwinnutt
ADDRESS—"*The Two Flags*"	Tom Tingle
COMIC SONG—*Selected*	Ben Haigh
CORNET SOLO	Prof. George R. Coupe
RECITATION—*Selected*	M. Henry Green, M. D.
SONG—*Selected*	Wm. H. Gwinnutt
"GOD SAVE THE QUEEN"	By the Audience

Subscription lists are still open, and after this date may be sent to either of the following

COMMITTEE.

J. HENRY PERKINS, Chairman, 1632 S. Juniper Street

ARTHUR HAWKINS, Secretary, 969 Franklin Street

JOHN YARDLEY, Treasurer, 2313 S. Percy Street.

John Howard	Fred W. Dodd	Arthur Roberts
John H. Perkins, Jr.	George Shufflebottom, Sr.	James Deeley
Harry Parkes	Alfred Bradbury	Joseph W. Sawyers
William Judick	Harry Blaskey	Fred Barratt
Tom Tingle	James Wilson	William Wilson
John Linforth	John T. Smith	John Tallis
Harry Beck		

All subscriptions acknowledged in the St. George Journal and a copy sent to each contributor.

give them patience under their afflictions, and resignation to Thy holy will, so that their wounded hearts may be bound up by Thy strengthening promises, and their bruised spirits may be healed by the oil and wine of Thy consoling grace; grant them to say with their loved one gone before, "It is God's way; His will be done, not ours." Be to them, indeed, the God of all comfort; and may they by Thy grace be led to consecrate themselves to Thee and Thy service, and thus be prepared to dwell with Thee in that heavenly kingdom where sin and death never enter. These things, and whatever else Thou shalt see to be necessary and convenient for them, we humbly ask in the name and intercession of Jesus Christ, who, with the Father and the Son, liveth and reigneth ever, one God, world without end. *Amen.*

Almighty and Everlasting God, the fountain of all wisdom and strength, we ask Thy blessing upon Thy Servant whom through this way of sorrow and bereavement Thou hast called to be the President of the United States. May he be wise with Thy wisdom and strong with Thy strength. Replenish him with the grace of Thy Holy Spirit that he may always incline to Thy will and walk in Thy way. May His administration be in righteousness, and the end thereof be peace; We ask it through Jesus Christ our Lord. *Amen.*

The grace of our Lord Jesus Christ, and the love of God, and the fellowship of the Holy Ghost, be with us all evermore. *Amen.*

Hymn 187

"To Thee our God we fly."

Address

Rev. Horace S. Fuller, Rector

Let us pray.

O God, whose days are without end, and whose mercies cannot be numbered; make us, we beseech Thee, deeply sensible of the shortness and uncertainty of human life; and let Thy Holy Spirit lead us through this vale of misery, in holiness and righteousness, all the days of our lives; that, when we shall have served Thee in our generation, we may be gathered unto our fathers, having the testimony of a good conscience; in the communion of the Catholic Church; in the confidence of a certain faith; in the comfort of a reasonable, religious and holy hope; in favor with Thee our God, and in perfect charity with the world. All which we ask through Jesus Christ our Lord. *Amen.*

De profundis (*all kneeling*).—Psalm cxxx.

The Lord bless us and keep us. The Lord make His face to shine upon us, and be gracious unto us. The Lord lift up His countenance upon us, and give us peace, both now and evermore. *Amen.*

Hymn 196

"America."

THE ORDER FOR THE SERVICE

Memorial

of

William McKinley

PRESIDENT OF THE UNITED STATES OF AMERICA

SET FORTH BY THE BISHOP OF PENNSYLVANIA, FOR USE IN ALL THE CONGREGATIONS OF THE DIOCESE,

(The Day of Funeral at Canton, Ohio)

Thursday, September 19, 1901, at ~~11 A.M.~~

Trinity Church, Southwark, 3.30 P.M.

✠✠✠

Hymn 418

"O God, Our Help in Ages Past."

Rev. A. L. Royce D.D. - Chaplain U.S.N.

Sentences

I am the resurrection and the life saith the Lord; he that believeth in me, though he were dead, yet shall he live; and whosoever liveth and believeth in me, shall never die.—St. John xi. 25, 26.

I know that my Redeemer liveth, and that He shall stand at the latter day upon the earth; and though after my skin worms destroy this body, yet in my flesh shall I see God; whom I shall see for myself, and mine eyes shall behold, and not another.—Job xix. 25, 26, 27.

We brought nothing into this world, and it is certain we can carry nothing out. The Lord gave, and the Lord hath taken away, blessed be the name of the Lord.—I Tim. vi. 7; Job i. 21.

Dearly beloved, know this, that Almighty God is the Lord of life and death, and of all things to them pertaining; as youth, strength, health, age, weakness and sickness. Wherefore, whatsoever your affliction be, know you certainly that it is God's visitation. And for what cause, soever, this affliction be sent unto us; whether it be to try our patience for the example of others, and that our faith may be found, in the day of the Lord, laudable, glorious and honorable, to the increase of glory and endless felicity; or else it be sent unto us to correct and amend in us whatsoever doth offend the eyes of our Heavenly Father; know you certainly that if we truly repent us of our sins, and bear our affliction patiently, trusting in God's mercy, for His dear Son Jesus Christ's sake, and render unto Him humble thanks for His Fatherly visitation submitting ourselves wholly unto His will, it shall turn to our profit, and help us forward in the right way that leadeth unto everlasting life.

Take, therefore, in good part the chastisement of the Lord. For whom the Lord loveth He chasteneth, and scourgeth every son whom He receiveth. If ye endure chastening God dealeth with you as with sons, for what son is he whom the Father chasteneth not? But if ye be without chastisement, whereof all are partakers, then are ye bastards and not sons. Furthermore, we have had fathers of our flesh which corrected us, and we gave them reverence; shall we not much rather be in subjection unto the Father of spirits and live? For they verily for a few days chastened us after their own pleasure; but He for our profit, that we might be partakers of His holiness. These words, dear brethren, are written in the Holy Scripture, for our comfort and instruction; that we should patiently, and with thanksgiving, bear our Heavenly Father's correction, whensoever, by any manner of adversity, it shall please His gracious goodness to visit us. And there should be no greater comfort to Christian persons than to be made like unto Christ, by suffering patiently adversities, troubles and sicknesses. For He Himself went not up to joy, but first He suffered pain; He entered not into His glory before He was crucified. So truly our way to eternal joy is to suffer here with Christ, and our door to enter into eternal life is gladly to die with Christ, that we may rise again from death and dwell with Him in everlasting life.

Hymn 423

"Lead, Kindly Light."

Let us humbly confess our sins unto Almighty God.

Almighty and most merciful Father; we have erred, and strayed from Thy ways like lost sheep. We have followed too much the devices and desires of our own hearts. We have offended against Thy holy laws. We have left undone those things which we ought to have done; and we have done those things which we ought not to have done; and there is no health in us. But thou, O Lord, have mercy upon us miserable offenders. Spare Thou those, O God, who confess their faults. Restore Thou those who are penitent, according to Thy promises declared unto mankind in Christ Jesus our Lord. And grant, O most merciful Father, for His sake, that we may hereafter live a godly, righteous, and sober life, to the glory of Thy Holy Name. *Amen.*

Almighty God, our heavenly Father, who of His great mercy hath promised forgiveness of sins to all those who with hearty repentance and true faith turn unto Him; Have mercy upon you; pardon and deliver you from all your sins; confirm and strengthen you in all goodness; and bring you to everlasting life; through Jesus Christ our Lord. *Amen.*

Our Father, who art in heaven, Hallowed be thy Name. Thy kingdom come. Thy will be done on earth, As it is in heaven. Give us this day our daily bread. And forgive us our trespasses, As we forgive those who trespass against us. And lead us not into temptation; But deliver us from evil: For thine is the kingdom, and the power, and the glory, for ever and ever. *Amen.*

O Lord, open Thou our lips.
Answer. And our mouth shall show forth Thy praise.

Glory be to the Father, and to the Son, and to the Holy Ghost.
Answer. As it was in the beginning, is now, and ever shall be, world without end. *Amen.*
Minister. Praise ye the Lord.
Answer. The Lord's Name be praised.

The Anthem......"Lord, let me know my end."—Burial Office.

The Lesson.....I Cor. xv. 20

Rev. Geo. L. Gassner, Ch. of the Redeemer.

Hymn 344

"Nearer, my God, to Thee."

I believe in God the Father Almighty, Maker of heaven and earth:
And in Jesus Christ his only Son our Lord; Who was conceived by the Holy Ghost, Born of the Virgin Mary; Suffered under Pontius Pilate, Was crucified, dead, and buried; He descended into hell, The third day He arose again from the dead; He ascended into heaven, And sitteth on the right hand of God the Father Almighty; From thence He shall come to judge the quick and the dead.
I believe in the Holy Ghost; The holy Catholic Church; The Communion of Saints; The Forgiveness of sins; The Resurrection of the body; And the Life everlasting. *Amen.*

The Lord be with you.
And with thy spirit.
Let us pray.
O Lord, show Thy mercy upon us.
And grant us Thy salvation.
O Lord, save the State.
And mercifully hear us when we call upon Thee.
Endue Thy Ministers with righteousness.
And make Thy chosen people joyful.
O Lord, save Thy people.
And bless Thine inheritance.
Give peace in our time, O Lord.
For it is Thou, Lord, only, that makest us dwell in safety.
O God, make clean our hearts within us.
And take not Thy Holy Spirit from us.

Let us pray.

O most mighty God, terrible in Thy judgments, and mysterious in Thy doings towards the children of men, we bow before Thee in deep humility and sorrow of heart, on account of that afflictive dispensation, whereby Thou hast removed from us our Chief Magistrate by death. In Thy wisdom, O God, Thou hast seen fit to visit the nation with this great trouble, and to bring this sore distress upon us. Remember us, O Lord, in mercy, and while we bend before Thee in mourning, strengthen us by Thy grace, that we faint not in this day of adversity. Sanctify Thy fatherly correction to us as individuals and as a nation; endue our souls with patience under our affliction and with resignation to Thy blessed will; leave us not, O Lord, comfortless and in darkness, but lift up the light of Thy countenance upon us and give us peace. *Amen.*

O most merciful God and Heavenly Father, who hast taught us in Thy Holy Word, that Thou dost not willingly afflict or grieve the children of men, look with pity, we beseech Thee, upon the sorrows of Thy servants, the family of our late beloved Chief Magistrate for whom our prayers are desired. Behold them, O God, with the eyes of Thy mercy, comfort them with a sense of Thy goodness, preserve them under this bereaving blow,

UWANTOSELL
UWANTORENT
UWANTOBUY

ARE YOU SURE

Your Real Estate is getting the Attention it should have?
Are Your Rents Coming in as they Should?
Do you feel confident that your Houses are being attended to in an upright, businesslike manner, necessary to make them pay?

YOU DON'T?

MY CLIENTS DO.

Give me a trial and end your worriment.

Houses For Rent and Sale in all parts of city. Send for list Any amount of money on Mortgage, low rates.

Building Association and Trust Funds for Mortgages—any Amount

The 4th Series of the
NEW SOUTHWARK BUILDING ASSOCIATION
Will be Issued December 5th, 1901

COME AND JOIN US.

L. A. TAULANE

CONVEYANCER, REAL ESTATE AND INSURANCE BROKER

Estates Managed Rents and Interest Collected

14 S. Broad St. **S. E. Cor. 2d and Queen Sts.**

We cure all Ills Peculiar to Real Estate

The Fair Messenger

Issued in the interests of the Fair held in the Parish House of

TRINITY CHURCH, SOUTHWARK

Catharine Street, above Second

1821

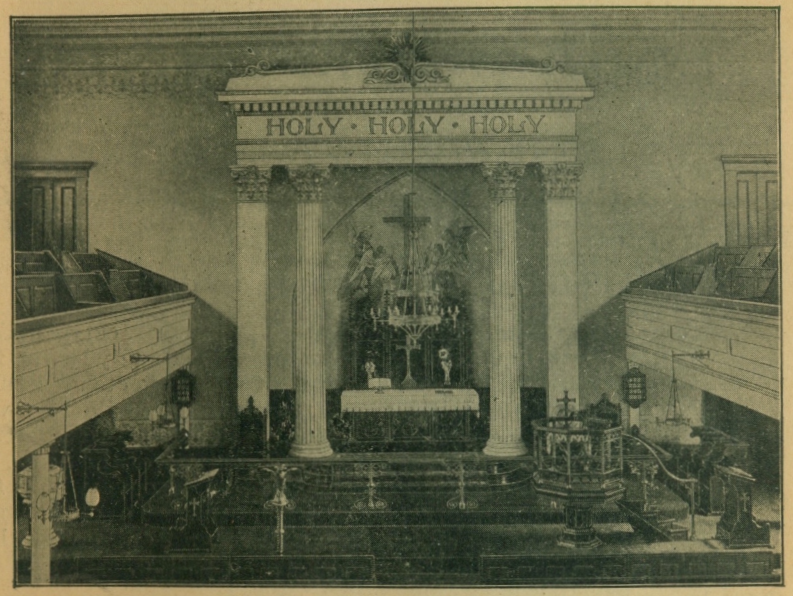

1901

Under the auspices of the Altar Guild, assisted by St. Catharine's and the Girls' Friendly Society

NOVEMBER 19, 20, 21, 22, 1901

J. WESLEY BOWEN

Undertaker

1018

South Second Street

Above Washington Avenue

HOME QUAKER TEA

THE OLD RELIABLE HOME REMEDY

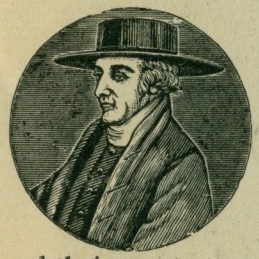

The ingredients entering into this compound are purely vegetable and are prescribed daily by the most eminent physicians, for the various affections, namely: Indigestion, Dyspepsia, Constipation, Piles, Nervousness, Headache, Vertigo, Loss of Appetite, Affections of the Liver and Kidneys, Eruptions of the Skin, such as Boils and Carbuncles, and is also very beneficial for Neuralgia and Rheumatism. To expel worms from children, which is a common trouble with them, and their greatest enemy. This Tea cannot be surpassed. For sale by all Druggists.

PRICE, 10 and 25 CENTS PER BOX

INDIAN REMEDY CO.

36 NORTH SEVENTH STREET, Philadelphia, Pa.

DR. GROVES'

Drug and Medical Store

S. E. Cor. Front and Catharine Sts.

MEDICAL ADVICE FREE

Dr Groves' Anodyne for Infants for Colic and Teething

FAIR NOTES

The Fair begins with a promising outlook. The work of preparation has been performed in a spirit of heartiness and unity, and the Altar Guild and its allies extend a most cordial welcome to all who may bestow the favor of their presence.

We violate no secret in stating that Santa Claus is expected to be our most liberal patron. He will be shrewd enough to select many of the multitude of choice articles offered and keep them in hiding until the joyous Christmas, which is so near at hand.

GEORGE ECKHARDT

Merchant Tailor

753 South Third Street

Dyeing, Scouring and Repairing of all kinds

JAMES COULTER & SON

Steam Coffee Roasters

425=27 Carpenter Street

FAIR NOTES

Let everybody come and bring his family. A hearty welcome and a pleasant time are guaranteed. Amidst the bewildering array of useful and beautiful things offered will be found things to suit every fancy and every purse.

A well-equipped Restaurant will supply the reasonable demands of those who may choose to indulge themselves with its good things. Suppers served at a reasonable charge and ice cream always ready.

The Altar Guild has provided two tables, which stand at the southwest of the Hall. There will be found a large and varied assortment of fancy articles, which will be highly prized as presents.

Dress Shirts — Silk Suspenders

HENRY WILSON

DOWN=TOWN HABERDASHER

905=907 South Second Street

Underwear — Collars and Cuffs

C. PRESENT

GREAT EASTERN BEEF CO.

Ships supplied with Fresh Beef, Mutton, Pork, Veal, Etc.

753 S. Second Street

Linspar and Fresco Work — Painting

JOSEPH H. KEEGAN

Art Paper Hangings

722 South Second St.

Orders by Mail Promptly Attended to

FAIR NOTES

St. Catherine's Guild is striving to surpass its previous efforts and bring its "Red and White" well up in the friendly rivalry. A Lemon Tree, which bears attractive and valuable fruit, owes its beauty and productiveness to the knowledge of horticulture possessed by the members of St. Catherine's.

The Girls' Friendly Society greets its friends in the Northwest and invites them to slake their thirst at "Rebecca's Well" and to delight in their lovely plants and flowers. The "Green and White" of the Society are beautifully set forth by foliage and bloom.

PAUL J. FIELD

REAL ESTATE

747 So. Second St.

Joseph D. Gregory

FLORIST

Cut Flowers and Funeral Designs a Specialty

1640 S. Second Street

No Solicitors

LEHMAN B. PHILLIPS

Pharmacist

THIRD AND WASHINGTON AVENUE

Pulmonary Balsam, 25c, the Best Remedy for Coughs
Phillips' Headache Capsules, 10c, Cures the Headache every time

Prescriptions Carefully Compounded from the Best and Purest of Medicines

FAIR NOTES

But, after all, the holding of Fairs, excellent as they always are, is by no means the chief business of Trinity Church. The ancient Parish exists for the worship of God and the sanctification of men. A most cordial welcome for any child of God in this, The Father's House.

December 1 marks the beginning of a new "Envelope System" year. More contributions are needed. Mr. Peterson, the Accounting Warden, will gladly supply the envelopes upon request.

SERVICES—8.00 A. M., Holy Communion. 10.30 A. M., Morning Prayer. Holy Communion each first Sunday. 8.00 P. M., Evening Prayer and Sermon. 2.30 P. M., Sunday School. 3.45 P. M., Infant Baptism.

1000 NEW ROOFS WANTED

$5.00 down and $1.00 per week. Established 1875
Ten per cent. discount for cash.

FRED A. ROBINSON

2316 SOUTH TENTH STREET

Two-ply Felt and Cement, 2½c per ft. Three-ply Gravel or Slag, guaranteed 8 years, 4c per ft. Four-ply, 4½c per ft.

Drop me a postal and I will call and estimate on your work. Jobbing promptly attended to. Reference furnished. Tin Roof Painting, ½ cent per foot—Guarantee Paint.

OGDEN & COMPANY

FINANCIAL and BUSINESS **BROKERS**

831 N. 25th St., Phila.

We can sell your business, city or country, wiihout publicity
Have many imitators. but no leaders
We advertise in Philadelphia, Baltimore. New York and Chicago Papers—Look.

Honest words, deeds and face.

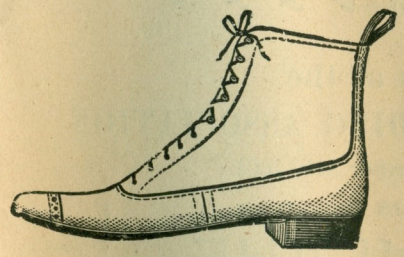

4 E E E E's

TRY

WM. F. GROSS

FINE SHOES

Boots, Slippers and Rubbers

763Soth Second Street and

2464 Kensington Avenue

The Blasius Piano

is a tried Piano. Its perfect action, its full, rich tone, and its unequalled durability, have made it the choice of thousands of Pennsylvanians.

The guarantee which is given with every instrument is backed by a half a century of honest business methods. That is the reason that it has been necessary to repeatedly enlarge the Blasius factory at Woodbury, N. J.

"How to Buy a Piano," is a book which will give much valuable information to the intending Piano purchaser. Mailed on request to

BLASIUS & SONS

LARGEST PIANO HOUSE IN AMERICA

1101, 1103, 1119 Chestnut Street

PHILADELPHIA

DAVID H. BOWEN & SON

Undertakers

813 S. Second St.

Bell Telephone 4723 Market

Keystone " 1032 Main

BRILLIANCY, QUALITY and QUANTITY all combined in

READE'S

Improved California

GOLD PAINT

Price, 15 cts a package

638 WASHINGTON AVENUE

OPEN EVENINGS

HINKLE

Manufacturer

FINE.... **$2.00 HATS**

A SPECIALTY

768 South Second St.

TRINITY CHOIR

Tuesday, February 24, 1903

Musical and Literary

...Entertainment...

Under the auspices of

Trinity Episcopal Church Choir

Catharine Street, above Second

Tuesday Evening, February 24th, 1903

8 O'CLOCK SHARP

TICKETS, 25 CENTS

Proceeds for the Benefit of the Choir

SERVICES

TRINITY CHURCH

Sunday, 10.30 A. M.

" 8.00 P. M.

WANTS

Teachers for School, Male and Female Voices for Choir. Apply

E. T. HAYWARD,
Choir Master

Choir Rehearsal Tuesday and Friday Evenings

PROGRAM—Part 1

1. PIANO SOLO . . . . . .
2. RECITATION . . "the Fight with the Aurocks" . . . . . .
   Miss Myrtle Walker, from School of Elecution and Oratory.
3. BARITONE SOLO "Selected" . . . . . Mr. Frank Manderson
4. CHORUS . . "Over the hills at the break of Day . . . . By the Choir
5. RECITATION "Toms's Little Star"
   Miss Irene C. Hartzell, from School of Elecution and Oratory
6. SOPRANO SOLO "Selected" . . . . . Mrs M. Holmes
7. COMEDY IN TWO ACTS . . . . . By Member of the Choir

Entitled, DOCTOR CURE-ALL

CAST OF CHARACTERS

Dr. Cure-all, who has a remedy for everything, . . . Mr. Ralph E. Frazer
Maria, A Maid of fourteen who has a peculiar gait, . Miss Blanche Birkley
Mrs. Brown, who wants to reduce flesh, ... Miss Mary Manderson
Miss Jane Scrimpkins, who desires to bleach her hair, . Miss Emma Green
Mr. Alphonso DeJones, who desires to raise a mustach, . . Mr. Thos. Bell
Mrs. Blotchkins, a fond mother, ... Miss Jennie Haigh
Miss Kate Blotchkins, her daughter who is bashful, . Miss Evely Hayward
Mrs. Scrapehind Paddington, who wants to be tall, . . Miss Edeth Frazer
Mrs. Scrawney, who is anxious to be plump, ... Miss Virginia Smith
Mrs. Blooming, handsome widow in search of a Husband,
Miss Sarah Foster

Henry Wilson
905-907 S. 2ND ST. PHILA.

Haberdasher

4-E.E.E.E.

We sell them.
You buy them
And wear them with ease.

Wet weathes Shoes

Box Calf, Russian Willow Calf
Enamel and Patent Loather

SHOES

WM. F. GROSS'

763 South Second Street
2464 Kensingoon Avenue

Lehman B. Phillips, Ph. G.

3d and Washington Avenue

Pure Drugs and Chemicals

Prescriptions Carefully Compounded

PART 2.

1. SELECTIONS . . . . . Selected
2. RECITATION "Corporal Dick's Promotion"
   Miss Irene C. Hartzell, from School of Elecution and Oratory
3. CHORUS, "Yachting Glee" . . . . . By the Choir
4. SELECTION . . . . . Selected
5. "The Telephone Romance", A Monologue,
   Miss Myrtle Walker, from School of Elecution and Oratory
6. Comedy, By the Choir . . . . . ENTITLED

"That Rascal Pat"

CAST OF CHARACTERS

Pat McNoggerty, a handy servant, ... Mr. Richard Berriman
Major Puffjacket, on half pay, ... Mr. Frank Manderson
Charles Livingston, Poor but ambitions, ... Mr. Walter Evans
Laura, Niece to Puffjacket and in love with Charles, . Miss Mary Harrigan
Nancy, her maid in love with Pat, ... Jennie Haigh

Piano used this evening from Blasius, Chestnut Street.

PAUL J. FIELD

REAL ESTATE

747 South 2nd St.

SOUTHWOOD'S

1026 South Second Street

Third Door above Washington Avenue

FLORAL DEPOT
FRESH CUT FLOWERS
FOR WEDDINGS
FUNERALS FESTIVALS &C.

Funeral Designs a Specialty